

Installation Guide For Android Phone

Version 1.2

Dated 25th Jan, 2015

Revision Date: 10th Aug, 2015

Requirements:

Google play account

Smart Phone

1. On your Android phones, open play store.
2. Search for “PTCL Smart TV” as shown below:

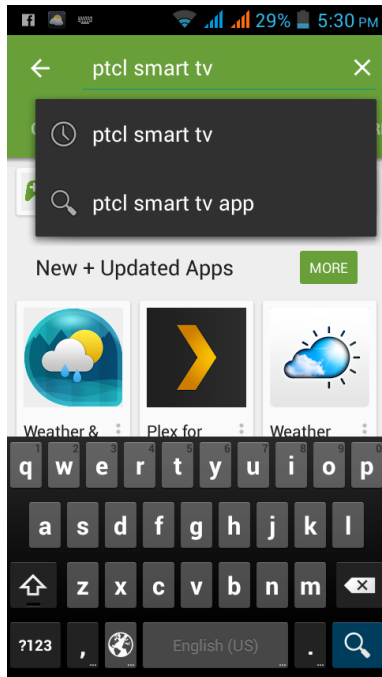

3. Here is what the application looks like on the play store shown below:
4. Click on the application icon to open details of the application

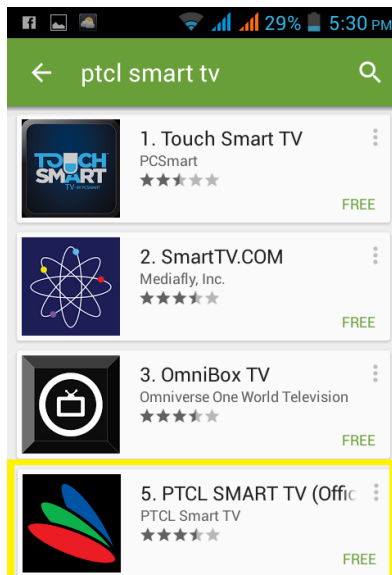

5. Now click install, (as shown below):



6. Press “Accept” (as shown below)

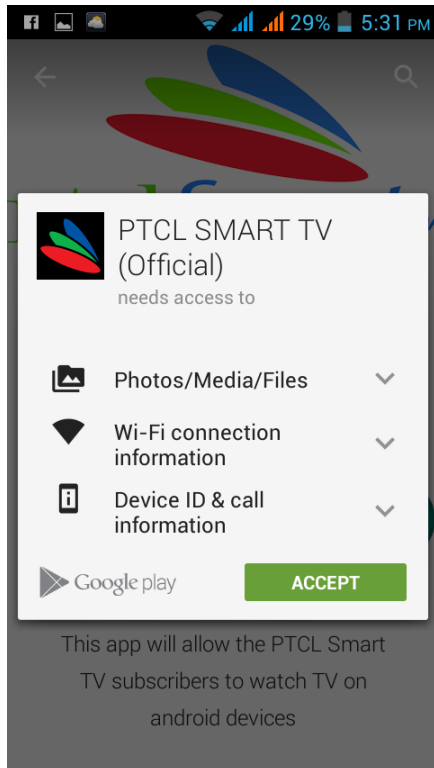

7. The app will download and install (as shown below):



8. Once the installation is complete, open the application. The first screen will look like:

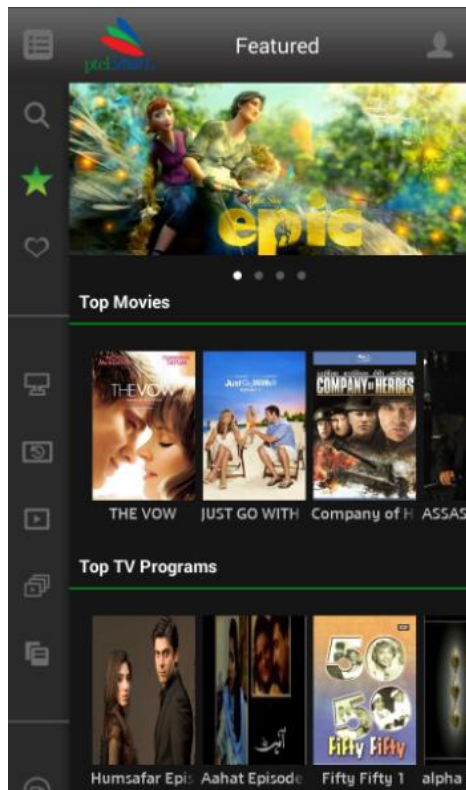

9. Click on the login button on the top right of the screen and input user name and password

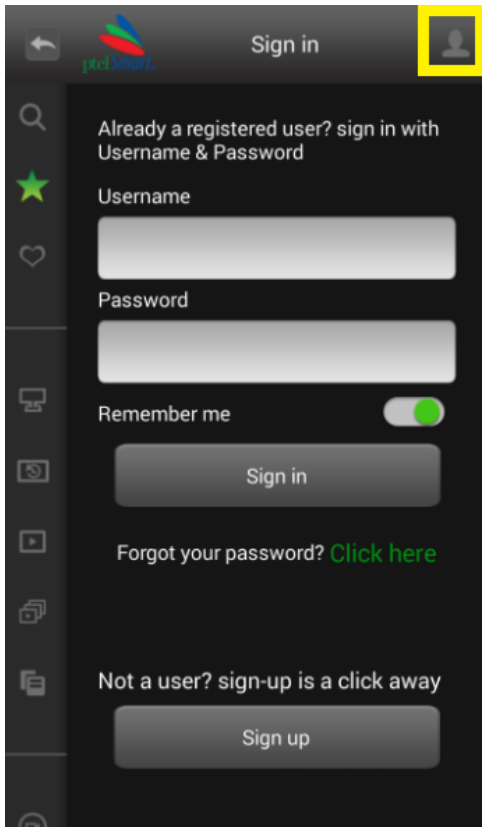

10. Enjoy PTCL Smart TV services.